

Sliced coupling

ASK MODEL



Sliced coupling

The ASK sliced coupling is the ideal tool for equalizing all kinds of offset. Its unique slit structure represents the perfect solution for misaligned shafts or installation situations involving high levels of resonance.



But the benefits of the parallel slit levels are not restricted to resonance damping: The ASK type series is also ideally suited to applications involving frequent load changes, even during reversing duty.

Another standout feature of this coupling is its one-part, compact design. The resulting high torsional stiffness and true running accuracy create excellent rotational characteristics that enable high speeds to be achieved.

Thanks to the simple assembly method, which can be performed in a matter of seconds using just a single DIN 911 tool, couplings of this type can be incorporated into any drive train.

ASK sliced couplings from the standard range are suitable for shaft diameters ranging from 4 to 60 mm. However, we also offer a large number of special designs that allow you to choose from a wide range of fastening options - from the standard clamping hub connection, grub screw fastening on the shaft, spread hubs for hollow shafts, half-shell designs, and thread shaft connections, right through to VMA clamping device fastening methods that are suitable for larger diameters and ensure completely backlash - free power transmission.

Sliced couplings can be used in a varied range of applications. Their technology can be adapted to meet customer - specific requirements.

SLICED COUPLING

ASK MODEL



Specifications (aluminium alloy)

Model	Type		Rated torque [N-m]	Maximum torque [N-m]	Permitted misalignment			Torsional stiffness [N-m/rad]	Moment of inertia [kg-m ²]	Mass [kg]
	BB (Clamping)	BBH (Removable clamping)			Lateral [mm]	Angular [°]	Axial [mm]			
ASK 018	●	-	1	2	0.15	0.5	0.2	103	0.45 × 10 ⁻⁶	0.008
ASK 020	●	-	1.5	3	0.1	1	0.1	407	1.05 × 10 ⁻⁶	0.017
ASK 025	●	-	3	6	0.1	1	0.1	533	2.39 × 10 ⁻⁶	0.024
ASK 030	●	●	4	8	0.1	0.85	0.1	868	6.80 × 10 ⁻⁶	0.049
ASK 040	●	●	9	18	0.15	0.85	0.1	3767	27.9 × 10 ⁻⁶	0.110
ASK 050	●	●	15	30	0.15	0.7	0.1	7196	89.7 × 10 ⁻⁶	0.210
ASK 060	●	●	32	65	0.15	0.7	0.15	12750	253.7 × 10 ⁻⁶	0.420
ASK 070	●	●	60	120	0.1	0.33	0.1	66768	506.6 × 10 ⁻⁶	0.648
ASK 080	●	●	85	170	0.1	0.33	0.1	78189	962.4 × 10 ⁻⁶	0.858
ASK 100	●	●	150	300	0.1	0.33	0.1	278893	2826 × 10 ⁻⁶	1.632

* Maximum torque refers to the maximum amount of torque that can be applied for a set amount of time considering eight hours of operation per day and up to around ten instances.

Specifications (steel / stainless steel)

Model	Type		Rated torque [N-m]	Maximum torque [N-m]	Permitted misalignment			Torsional stiffness [N-m/rad]	Moment of inertia [kg-m ²]	Mass [kg]
	BB (Clamping)	BBH (Removable clamping)			Lateral [mm]	Angular [°]	Axial [mm]			
ASK 020	●	-	5	10	0.1	0.5	0.1	1189	2.88 × 10 ⁻⁶	0.046
ASK 025	●	-	7	14	0.1	1	0.1	1558	6.48 × 10 ⁻⁶	0.064
ASK 030	●	●	9	18	0.1	0.85	0.1	2530	18.6 × 10 ⁻⁶	0.134
ASK 040	●	●	15	30	0.15	0.85	0.1	11008	75.8 × 10 ⁻⁶	0.300
ASK 050	●	●	30	60	0.15	0.5	0.1	20995	246 × 10 ⁻⁶	0.577
ASK 060	●	●	55	110	0.15	0.5	0.1	37165	694 × 10 ⁻⁶	1.150
ASK 070	●	●	95	190	0.1	0.3	0.06	196024	1380 × 10 ⁻⁶	1.753
ASK 080	●	●	120	240	0.06	0.3	0.06	229524	2620 × 10 ⁻⁶	2.330
ASK 100	●	-	200	400	0.06	0.3	0.06	821288	7680 × 10 ⁻⁶	4.423

* Maximum torque refers to the maximum amount of torque that can be applied for a set amount of time considering eight hours of operation per day and up to around ten instances.

Dimensions

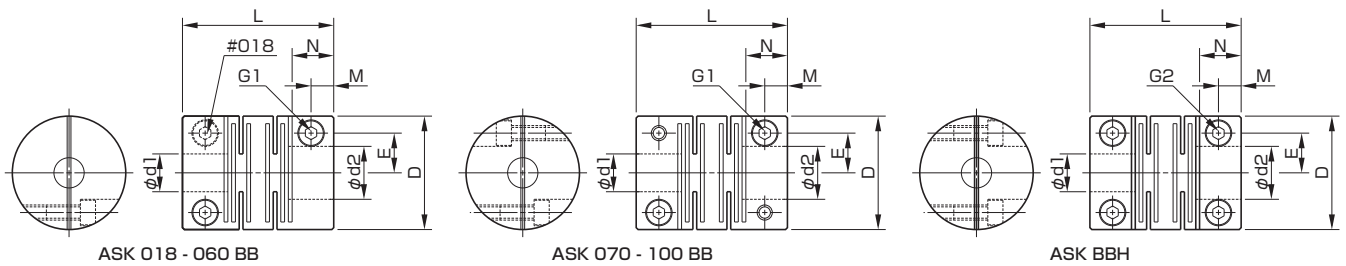

Model	D [mm]	L [mm]	M [mm]	N [mm]	E [mm]	d1 H7 [mm]	d2 H7 [mm]	d1 Pre-drilled [mm]	d2 Pre-drilled [mm]	G1 Qty - nominal dia.	G2 Qty - nominal dia.	Fastening torque of screw [N-m]
ASK 018	18	21	3.5	7	5.5	3-6	3-6	2.5	2.5	2-M2.5	-	1.0
ASK 020	20	28	4	8	6.5	4-8	4-8	2.5	2.5	2-M2.5	-	1.0
ASK 025	25	28	4	8	9	6-12	6-12	3.5	3.5	2-M3	-	1.5
ASK 030	30	40	5.5	11	10.5	6-14	6-14	5.5	5.5	2-M4	4-M4	3.4
ASK 040	40	48	5.5	11	14	8-19	8-19	5.5	5.5	2-M5	4-M5	7.0
ASK 050	50	65	9.5	19	18.5	12-26	12-26	8.5	8.5	2-M6	4-M6	14
ASK 060	60	80	12.5	25	21	14-28	14-28	8.5	8.5	2-M8	4-M8	27
ASK 070	70	95	12.5	25	25	20-35	20-35	18.5	18.5	4-M8	4-M8	27
ASK 080	80	100	12.5	25	29	25-42	25-42	23.5	23.5	4-M8	4-M8	27
ASK 100	100	118	15	30	37	30-55	30-55	28.5	28.5	4-M10	4-M10	54

Order example

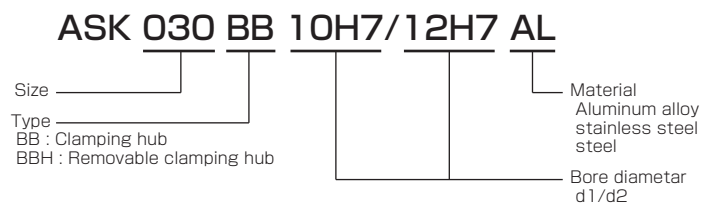

World Wide Network

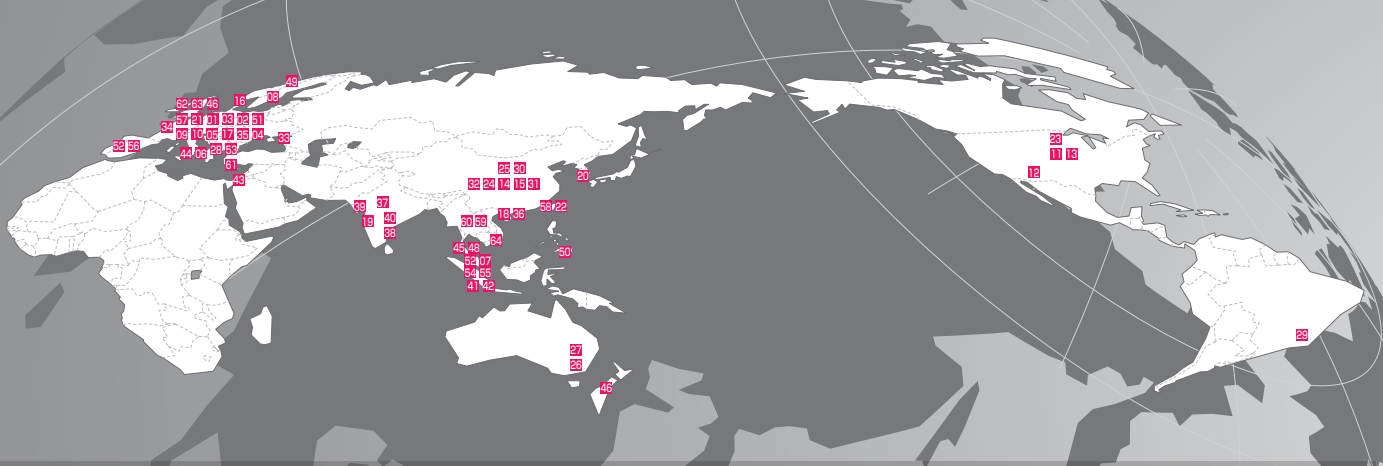

PARTNERS

01 GERMANY
CENTA ANTRIEBE KIRSCHHEY GmbH
BERGISCHE STRASSE 7 42781 HAAN, GERMANY
TEL:49-2129-9120 FAX:49-2129-2790

02 GERMANY
WULMSER WEGES D-31855 AERZEN GERMANY
TEL:49-5154-9539-41 FAX:49-5154-9539-10

03 GERMANY
LENZE SE
PO BOX 10 13 52 D-31763 HAMELN
HAUS-LENZESTRASSE 1, D-31855 AERZEN, GERMANY
TEL:49-5154-82-0 FAX:49-5154-82-2800

04 GERMANY
MASCHINENFABRIK MOENNINGHOFF GmbH & CO KG
BESSEMERSTRASSE 100 44793 BOCHUM
P.O.BOX 10 17 49 44717 BOCHUM, GERMANY
TEL:49-234-3335-0 FAX:49-234-3335-200

05 GERMANY
SCHMIDT-KUPPLUNG GmbH
WILHELM-MAST-STRASSE 15 D-38304
WOLFENBUETTEL GERMANY
TEL:49-5331-9552-500 FAX:49-5331-9552-552

06 ITALY
MOTOVARIO S. p. A.
VIA QUATTROPASSI, 1/3-41043 FORMIGINE (MO),
ITALY
TEL:39-059679711 FAX:39-059679710

07 SINGAPORE
CENTA TRANSMISSIONS FAR EAST PTE., LTD.
NO 76 TUAS SOUTH AVENUE 2 SINGAPORE 637519
TEL:65-6316-2508 FAX:65-6316-2509

08 SWEDEN
ETP TRANSMISSION AB.
BOX 1120, S-581 11, LINKÖPING, SWEDEN
TEL:46-13247100 FAX:46-13247190

09 SWITZERLAND
BAMATEC AG
FABRIKSTRASSE POSTFACH CH 8734 ERMENSCHWIL,
SWITZERLAND
TEL:41-55-2868-585 FAX:41-55-2868-525

10 SWITZERLAND
ROSTA AG
HAUPTSTRASSE 58 SH-5502, HUNZENSCHWIL,
SWITZERLAND
TEL:41-62-897-2421 FAX:41-62-897-1510

11 U.S.A.
CENTA CORPORATION
2570 BEVERLY DRIVE #128 AURORA, ILLINOIS
60502-6888 U.S.A.
TEL:1-630-236-3500 FAX:1-630-236-3565

12 U.S.A.
HELICAL PRODUCTS COMPANY, INC.
901 WEST MCCOY LANE, P.O. BOX 1069, SANTA MARIA,
CALIFORNIA 93456-1069, U.S.A.
TEL:1-805-928-3851 FAX:1-805-928-2369

13 U.S.A.
LOVEJOY, INC.
2655 WISCONSIN AVENUE, DOWNERS GROVE, ILLINOIS
60515, U.S.A.
TEL:1-630-852-0500 FAX:1-630-852-2120

GROUP COMPANIES

14 CHINA
MIKI PULLEY (TIANJIN) CO., LTD.
300400 BOI, NO.10 YONGFENG ROAD, BEICHEN
ECONOMIC DEVELOPMENT AREA, TIANJIN, CHINA, P.R
TEL:86-22-2630-3111 FAX:86-22-2672-3111

15 CHINA
MIKI PULLEY (TIANJIN) CO., LTD. SHANGHAI BRANCH
RUI 2803, 28/F, BUILDING A, FAR EAST INTERNATIONAL
PLAZA, NO.319 XIAN XIA RD., SHANGHAI
TEL:86-21-6249-6161 FAX:86-21-6249-9397

16 DENMARK
HAARUP TVÆRVEJ 1, HAARUP, DK-8600 SILKEBOG,
DENMARK
TEL:45-8681-2288 FAX:45-8681-5388

17 GERMANY
VERBINDUNGS- MESS- UND ANTRIEBSTECHNIK GmbH
BAUHOFSTRASSE 12, 63762 GROSSOSTHEIM, GERMANY
TEL:49 6026 999 61-0 FAX:49 6026 999 61-61

18 HONG KONG
MIKI PULLEY (HONG KONG) CO., LTD.
5TH FL., CCT TELECOM BLDG., 11 WO
SHING STREET FO TAN, HONG KONG
TEL:852-2947-7508 FAX:852-2947-7518

19 INDIA
MIKI PULLEY (INDIA) PVT. LTD.
PLOT B-29/2, MIDC, TALOJA-410 208, DIST : RAIGAD,
NAVI MUMBAI, INDIA
TEL:91-22-7151-2140 FAX:91-73-0315-1188

20 SOUTH KOREA
MIKI PULLEY (KOREA) CO., LTD.
302-406 IT BUCHEON TECHNO-PARK SSANGYONG
3CHA 36-1 SAMJEONG-DONG(397 SEOKCHEON-RO)
OJEONG-GU BUCHEON-SI KYONGGI DO SOUTH KOREA 421-742
TEL:82-32-624-1750 FAX:82-32-624-1752

21 SWITZERLAND
MIKI PULLEY (EUROPE) AG
RHEINWEG 5, 8200 SCHAFFHAUSEN, SWITZERLAND
TEL:41-52-625-2424 FAX:41-52-625-2429

22 TAIWAN
MIKI PULLEY (TAIWAN) CO., LTD.
NO.46-2, KEVA RD., DAYA DISTRICT,
TAICHUNG CITY, 42391, TAIWAN
TEL:886-4-3700-7708 FAX:886-4-2565-8700

23 U.S.A.
ZERO-MAX, INC.
13200 SIXTH AVENUE NORTH, PLYMOUTH, MINNESOTA
55441, U.S.A.
TEL:1-763-546-4300 FAX:1-763-546-8260

JOINT VENTURE COMPANIES

24 CHINA
CENTA MP (SHANGHAI) CO., LTD.
No.16 LANE 88, YUANSHAN ROAD, SHANGHAI XINZHUANG
INDUSTRY PARK, 501103, SHANGHAI CHINA
TEL:86-21-54831381 FAX:86-21-54831380

25 CHINA
ROSTA MP (SHANGHAI) CO., LTD.
1ST FLOOR, BUILDING 7, NO.4889 JINDU ROAD
MINHANG DISTRICT, CN-201106 SHANGHAI CHINA
TEL:86-21-5428-9775 FAX:86-21-5428-9952

DISTRIBUTORS

26 AUSTRALIA
NAISMTIH ENGINEERING & MANUFACTURING CO. PTY. LTD.
149 HEIDELBERG ROAD, NORTHCOTE
3070 VICTORIA, AUSTRALIA
TEL:61-3-9489-9811 FAX:61-3-9482-1474

27 AUSTRALIA
R. R. FISHER & CO., LTD
KINGSBURY ROAD, CARINGBAH BUSINESS PARK 1-3,
ENDEAVOUR ROAD, CARINGBAH NSW 2229, AUSTRALIA
TEL:61-2-9540-4533 FAX:61-2-9540-4079

28 AUSTRIA
HA-CO GmbH
RIEMANN ROITHNER STRASSE 131,
A-4050 TRAUAN, AUSTRIA
TEL:43 7229 23844

29 BRAZIL
KAISHIN INDUSTRIA E COMERCIO LTDA.
RUA ANTONIO FIDELIS, 398-LAPA DE
BAIXO CEP:05088-001-SAO PAULO-SP-BRAZIL
TEL:55-11-3617-3141 FAX:55-11-3617-3142

30 CHINA
NANJING ANSEN M & E EQUIPMENT CO., LTD.
WEST BLOCK, 2/F., NO.1 BUILDING, SCIENCE & TECHNOLOGY
GARDEN, NO.12 DINGHUAJIAN, NANJING,
CHINA
TEL:86-25-8375-2618 FAX:86-25-8375-2698

31 CHINA
SHANGHAI AUTOMATIC TECHNOLOGY DEVELOPMENT CO., LTD.
16F JINYI MANSION 441 HENAN NORTH ROAD
SHANGHAI, 200071 CHINA
TEL:86-21-6357-0803 FAX:86-21-6357-0802

32 CHINA
TIANJIN ACE PILLAR CO., LTD.
NO 3 WEST 10 AVENUE, TIJIANJI AIRPORT
INDUSTRIAL PARK, TIJIANJI CHINA, 300308
TEL:86-22-2356-6000 FAX:86-22-2355-6368

33 CHINA
HONG KONG
ON BEAR E & M PRODUCTS LTD.
RM 506-509 5/F., CCT TELECOM BUILDING, 11 WO
SHING STREET, FO TAN, HONG KONG
TEL:852-2690-3320 FAX:852-2690-2326

34 CZECH REPUBLIC
COROLL s.r.o.
HOSTOVSKÉHO 525, 549 31 HRONOV,
CZECH REPUBLIC
TEL:420 491 493 805 FAX:420 491 493 805

35 GERMANY
SCHMIDT-KUPPLUNG GmbH
WILHELM-MAST-STRASSE 15 D-38304
WOLFENBUETTEL, GERMANY
TEL:49 5331 9552 500 FAX:49 5331 9552 552

36 FRANCE
PRUD' HOMME TRANSMISSIONS
25 CHEMIN DAUBERVILLIERS-93203
SAINT-DENIS, FRANCE
TEL:33 01 48 11 4600 FAX:33 01 48 34 4949

37 INDIA
RK INDUSTRIAL AUTOMATION PRODUCTS.
17/4, ABASAHEB INDUSTRIAL AREA, WALHEKARWADI,
CHONCHWAD, PUNE-41 1063, INDIA
TEL:91 20-64109038

38 INDIA
PHENIX ENGINEERING
5/6/2/A, 12TH CROSS STREET, NEHRU NAGAR,
THORIPAKAM, OMR, CHENNAI-600097, INDIA
TEL:91 44-42779739

39 INDIA
NUTRON SYSTEM
A-403 MILLENIUM PLAZA, OPP. SWAMINARAYN TEMPLE,
JUDCS BUNGALOW RD, VASTRAPUR, AHMEDABAD - 15, INDIA
TEL:91-79-22970436

40 INDIA
SVP TECHNO ENGINEERS PVT. LTD.,
PLOT #67, ROAD# 7, ALEAP INDUSTRIAL ESTATE NERA PRAGA-
THINAGR, KUKATPALLY, HYDERABAD-500090 TELANGANA, INDIA
TEL:91-40-64445050

41 INDONESIA
PD. CENTRAL TEHNIK
JL GUNUNG SARAKI, KOMP. MARINA MANGGA DUA
BLOCK F NO.1 JAKARTA 14420 - INDONESIA
TEL:62-21-645-5152 FAX:62-21-640-3975

42 INDONESIA
PT. HIMALAYA EVEREST JAYA.
JL. DAAN MOGOT KIDUL NO.151 KEDALUNG KALI PESING
POGLAR JAKARTA 11710, INDONESIA
TEL:62-21-644-8965 FAX:62-21-619-4658

43 ISRAEL
DOR DRIVE SYSTEM JAYA.
KIBBUTZ ENAT 4895, P.O.B. 6, ISRAEL
TEL:972-3-900 7595 FAX:972-3-900 7599

44 ITALY
BIANCHI INDUSTRIAL S. p. A. A SOCIO UNICO
VIA S. ZURETTI 100 I, 20 125 MILANO, ITALY
TEL:39-0267861 FAX:39-02671062

45 MALAYSIA
HIMALAYA POWER TRANSMISSION SDN. BHD.
GROUND & 1ST FLOOR, BINTULU-MINI ROAD, SUBLOT 4,
LOT 1175, BLOCK 32, KEMENA LAND DISTRICT, 97000
BINTULU, SARAWAK, P.O.BOX 3052, 97014, MALAYSIA,
TEL:60-86-311930 FAX:60-86-311039

46 MALAYSIA
SING HUAT HARDWARE & MACHINERY (M) SDN BHD
LOT 4 JALAN SS 13/4 SUBANG JAYA IND ESTATE, SUBANG
JAYA, 47500 PETALING JAYA, SELANGOR, MALAYSIA
TEL:60-3-5633-7655 FAX:60-3-5633-9700

47 NETHERLANDS
AMMERTECH B. V.
ACHTERDIJK 15, 6705 CB HELMOND,
THE NETHERLANDS
TEL:31-492 594 300 FAX:31-492 594 349

48 NETHERLANDS
ADMECH
KARAKOWASKA 50 STREET, BALICE, 32-083,
POLAND
TEL:48 12 630-47-62 FAX:48 12 630-47-00

49 NORWAY
ELECTRO DRIVES AS
RAKKESTADVEIEN 11, 1814 ASKIM , NORWAY
TEL:47 46 82 75 80

50 PHILIPPINES
LEELONG COMMERCIAL, INC.
387-393 DASMARINAS STREET P.O. BOX 480, MANILA,
PHILIPPINES
TEL:63-2-241 8901 FAX:63-2-241 4060

51 SINGAPORE
SEIMITSU FACTORY AUTOMATION (S) PTE LTD
NO. 249 ROYAL PERSON ROAD, #4-06
PINES INDUSTRIAL BUILDING, SINGAPORE 348574
TEL:65-6747-8816 FAX:65-6747-8827

52 SINGAPORE
SING HUAT HARDWARE & MACHINERY PTE., LTD.
KIBBUTZ ENAT 4895, P.O.B. 6, ISRAEL
TEL:972-3-900 7595 FAX:972-3-900 7599

53 ROMANIA
PARON FRIEWALD
STR. DEPOZITELOR NR.22 RO-540240 TARGU MURES,
ROMANIA
TEL:40 365 410 572

54 SINGAPORE
SING HUAT HARDWARE & MACHINERY PTE., LTD.
KIBBUTZ ENAT 4895, P.O.B. 6, ISRAEL
TEL:972-3-900 7595 FAX:972-3-900 7599

55 THAILAND
NAM SAE INTERNATIONAL TRADING CO., LTD.
32-34, 301 SRITHAMMATHIRAD, CHAROENKRUNG ROAD,
POMPFRAB, BANGKOK 10100, THAILAND
TEL:66-2-222-0072 FAX:66-2-224-8071

56 THAILAND
YUSHI COMPONENTS CO., LTD.
188/5 NAKKAWAS ROAD, KHWAENG LADPRAO,
KHET LADPRAO, BANGKOK 10230, THAILAND
TEL:66-2530-3777 FAX:66-2530-8777

57 SWITZERLAND
HAUDENSCHILD AG
LDWIL 10 CH-8852 ALTENDORF, SWITZERLAND
TEL:41 55 225 40 50 FAX:41 55 225 40 60

58 TAIWAN
ACE PULLER CO., LTD.
2F NO. 7 LANE 83 SEC 1, KUANG-FU RD., SAN-CHUNG CITY,
TAIPEI HSIEN 241, TAIWAN
TEL:886-2-2995-8400 FAX:886-2-2995-3466

59 U.K.
ASSAC LTD.
E1A ENTERPRISE CENTRE ENTERPRISE WAY WR1 1 1GS,
UNITED KINGDOM
TEL:44 1366 421 005 FAX:44 1366 422 441

60 THAILAND
YUSHI COMPONENTS CO., LTD.
188/5 NAKKAWAS ROAD, KHWAENG LADPRAO,
KHET LADPRAO, BANGKOK 10230, THAILAND
TEL:66-2530-3777 FAX:66-2530-8777

61 TURKEY
POLYMAX MUHENDISLIK-AHMET COMAK
ESENSER MAH. KURKÖLER CAD. ERYILMAZ SOK. NO:31
DUDULLU - ESENSER UMRANIYE ISTANBUL, TURKEY
TEL:90-216-927 9090 FAX:90-216-927 6310

62 U.K.
ASSAC LTD.
E1A ENTERPRISE CENTRE ENTERPRISE WAY WR1 1 1GS,
UNITED KINGDOM
TEL:44 1366 421 005 FAX:44 1366 422 441

63 U.K.
SMS MACHINES & AUTOMATION LTD.
UNIT23 LONGFIELDS ROAD CARLTON BARNESLEY
SOUTH YORKSHIRE S71 3HT, UNITED KINGDOM
TEL:44 (0)1226 771630 FAX:44 (0)1226 771636

64 VIETNAM
ANH NGHI SON SERVICE TRADING CO., LTD.
D3 MIEU NOI RESIDENT AREA, DINH TIEN HOANG STREET,
W3, BINH THANH DIST., HCMC, VIETNAM
TEL:84 8 5611 0401 FAX:84 8 3517 0403